# Weeks Public Library Bulletin

June 2013 Vol. 25, No. 6

### Red Cross Babysitting Class
**Saturdays, June 1 and 8**
**9:30am-1pm**
**Boys and girls, ages 11–15**

Over the course of the two Saturdays, participants will learn what to do in emergencies, how to have safe play, and many other helpful tips that will help them be responsible babysitters. The total fee is $85. **Space is limited, so sign-up early!**

---

### Teens
**Grades 6 and up**
**Afternoon Pizza Café**
**Thursday, June 13**
**2pm**

Come after school and hangout with your friends. Play some games and talk about new books and movies.

## BENEATH THE SURFACE

Teens, come dive into the library this summer. Read for prizes! Come to Thursday night events! Prizes include $10 gift cards to the Barnes and Noble Bookstore, the Fox Run Stadium 15 movie theater, and the GameStop gaming store. Prizes provided by the Friends of the Weeks Public Library. More details at the library.

### Teens

**No Bake Bake-Off**
**Thursday, June 27**
**6pm**

Come compete with your friends for the top chef prize! Try out your appetizer and dessert recipes on our judges. Contestants must supply their own ingredients and recipes must not need an oven or stovetop. Sign-up required.

### Children

**Story Time**
**Thursdays at 10am**

Enjoy new and classic picture books, action songs, and a related craft. All ages welcome, no registration required. This session runs through Thursday, June 6. Next session begins June 27.

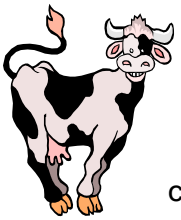

**Cow Day**
**Tuesday, June 18**
**2-4pm**
Cow craft, cow games, cow puzzles, and cow food!

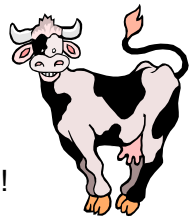

## Summer Reading for Children
Programs for children and tweens.
Details for each program available at the library.
Prizes provided by the Friends of the Library!

**Squam Lakes Science Center**
**Animal Excavators**
**Grades K-4**
**Tuesday, June 25**
**6pm**

Find out how soil provides a home for an amazing number of animals!

**Star Wars Night**
**Grades 5 & 6**
**Wednesday, June 26**
**6:30pm**

Q: What did the rancor say after he ate a Wookiee?
A: Chewie!
Come have some fun making origami yodas, playing trivia, and eating Star Wars- themed snacks.

weekspl@comcast.net PO Box 430, Greenland, NH 03840 436-8548 www.weekslibrary.org

# June 2013 at the Weeks Library

| Monday | Tuesday | Wednesday | Thursday | Friday | Saturday |
|---|---|---|---|---|---|
| Library Hours<br>Monday–Thursday 10am–8pm<br>Friday 10am–5pm<br>Saturday 9am–1pm | | | | | |
| **Thank you from the Friends!**<br>The Friends thank everyone who supported their Annual Plant and Bake Sale with Chili Lunch. The event was a success thanks to all of the donated perennials, baked goods, and chili and to everyone who came, ate, and purchased a plant, a yummy treat, or a bowl of chili. Also, thank you to everyone who worked the event.<br>**Watch for new museum passes: Charmingfare Farm in Candia and the Boston Children's Museum!** | | | | | 1<br>9:30am-1pm<br>Red Cross<br>Babysitting<br>Class 1<br>Registration required |
| 3<br>5-8pm<br>Play Cribbage<br>6pm<br>Classic Movie Night | 4<br> | 5<br> <br>6:30pm<br>Scholarship Matters Workshop | 6<br>10am<br>Family Story Time<br>2pm<br>At the Movies<br>Rated PG | 7<br>11am<br>Friday Morning Group<br> | 8<br>9:30am-1pm<br>Red Cross<br>Babysitting<br>Class 2 |
| 10<br>5-8pm<br>Play Cribbage<br>6:30pm<br>Friends Annual Meeting: Potluck Dinner at the Parish House | 11<br>4:30pm<br>Trustees Meeting | 12<br>6:30pm<br>Wild and Colorful Victorian Architecture in New Hampshire | 13<br>2pm<br>Teens<br>Grades 6 and up<br>Afternoon<br>Pizza Cafe | 14<br>11am<br>Friday Morning Group<br> | 15<br> 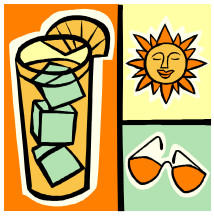 |
| 17<br>Pick up Stratham Fair Reading Sheets<br>Grades<br>Pre-K to 8<br>5-8pm<br>Play Cribbage | 18<br>2-4pm<br>Cow Day<br> 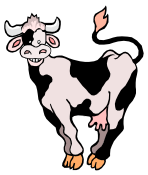 | 19<br>7pm<br>Book Discussion<br><u>1984</u><br>by George Orwell | 20<br> | 21<br>11am<br>Friday Morning Group<br> | 22<br> |
| 24<br>5-8pm<br>Play Cribbage<br> | 25<br> <br>6pm<br>Squam Lakes Science Center: Animal Excavators | 26<br> <br>6:30pm<br>Grades 5 & 6<br>Star Wars Night | 27<br>10am<br>Family Story Time<br>6pm<br>Teens!<br>No Bake Bake-Off | 28<br>11am<br>Friday Morning Group<br> | 29<br> |

## Online Services

**NH Downloadable Books**, download eBooks and audiobooks from the NH Downloadable Books site. Special free software is required and available through the OverDrive site. Please note when you go to Amazon's site or utilize Adobe Digital Editions the library's customary privacy protections no longer apply. Coming soon: Advantage titles! Be sure to Sign In before you begin your search to see titles available to you through this program. Use your card number and PIN.

**Mango,** an online foreign language learning system, provides basic and complete language learning programs depending on your needs. Learn Arabic, Mandarin Chinese, French, Irish, Pashto, Portuguese, Russian, Urdu and more! Library code and card number needed.

**Learning Express Library** features Learning Centers which include SAT and ACT practice tests, skill-building courses and information for success at school, at work or in life. Resources are appropriate for grades 4 through adult. This service also includes eBooks for specific tests and various skills. This is a great resource for homeschooling. **Computer Skills Tutorials** for PC and Mac computers. Be sure to try out this great product. Library code and card number needed.

**Universal Class,** an online educational service providing **Business and Financial courses.** Use the library code and your library card number to log in and begin learning something new! Windows 8 class available!! Library code and card number needed.

**Heritage Quest** provides at home access to a collection of genealogical and historical sources, with coverage dating back to the 1700's. Find many family and local history books and articles. Call for the library's Username and Password.

**Freegal™Music Service,** download individual songs to your computer and move them to your favorite device. Apps also available for Apple and Android devices. Get the app for the 2nd generation Kindle Fire at http://slideme.org/application/freegal-music. Coming soon: Music Videos. Each music video will count as 2 of your allowed 3 songs per week. Use your card number and your PIN.

## Museum Passes

**Free and Discounted Passes available:**

Children's Museum of New Hampshire in Dover provided by the Greenland Women's Club

Currier Museum of Art in Manchester provided by the Friends of the Library

Museum of Fine Arts in Boston provided by the Greenland Women's Club

Museum of Science in Boston provided by the Friends of the Library

New England Aquarium in Boston provided by the Friends of the Library

Prescott Park Arts Festival provided by the Greenland Women's Club

The Seacoast Science Center in Rye provided by the Greenland Women's Club

## Coming soon:

Charmingfare Farm in Candia provided by the Friends of the Library

Boston Children's Museum provided by the Friends of the Library

**Plan great family outings this summer!**
**Call to reserve a pass or check on availability, 436-8548.**

# Future Releases June and beyond

## What will you be reading, watching and listening to?

### Circle the titles you want us to purchase and return to the library.

**Name:** _____ **Phone Number:** _____ **Card No.** _____

**July/early August Fiction**

Barclay, Linwood. Tap on the Window
Box, C. J. The Highway ***Suspense***
Brennan, Allison. Stolen ***Suspense***
Burke, James Lee. Light of the World ***Suspense***
Deutermann, Peter T. Ghosts of Bungo Suido
Doiron, Paul. Massacre Pond
Dunant, Sarah. Blood and Beauty: The Borgias ***Historical***
Evanovich, Stephanie. Big Girl Panties
Fairstein, Linda A. Death Angel ***Suspense***
Fremantle, Elizabeth. Queens' Gambit ***Historical***
Garlock, Dorothy. Under the Texas Sky
Gregory, Philippa. The White Princess ***Historical***
Griffin, W.E.B. Last Witness
Hamilton, Steve. Let It Burn ***Mystery***
Harbison, Beth. Chose the Wrong Guy, Gave Him the Wrong Finger
Iggulden, Conn. The Blood of Gods: A Novel of Rome
Johansen, Iris. Hunting Eve ***Suspense***
Jones, Darynda. Fifth Grave Past the Light ***Romance***
Kava, Alex. Stranded ***Suspense***
Kellerman, Faye. Beast
Laurens, Stephanie. Taming of Ryder Cavanaugh ***Historical Romance***
Lawson, Mike. House Odds: A Joe Demarco Thriller
Michaels, Fern. Classified
Patterson, James. Mistress
Pronzini, Bill. Nemesis ***Mystery***
Rosenfelt, David. Unleashed ***Suspense***
Silva, Daniel. The English Girl ***Suspense***
Steel, Danielle. First Sight
Taylor, Brad. Widow's Strike
Tremayne, Peter. The Seventh Trumpet ***Mystery***
Woods, Sherryl. Sea Glass Island

**July/early August Audiobooks**

Box, C. J. The Highway
Deutermann, Peter T. Ghosts of Bungo Suido
Dunant, Sarah. Blood and Beauty: The Borgias
Evanovich, Stephanie. Big Girl Panties
Fairstein, Linda A. Death Angel
Gregory, Philippa. The White Princess
Griffin, W.E.B. Last Witness
Hamilton, Steve. Let It Burn
Johansen, Iris. Hunting Eve
Kellerman, Faye. Beast
Patterson, James. Mistress
Silva, Daniel. The English Girl
Steel, Danielle. First Sight

**July/early August Nonfiction**

Alloway, Tracy & Ross Alloway. The Working Memory Advantage : Train Your Brain to Function Stronger, Smarter, Faster ***Psychology***
Levin, Jack E. George Washington: The Crossing
Kaufman, Josh. The First 20 Hours : Mastering the Toughest Part of Learning Anything ***Psychology***
Klosterman, Chuck. I Wear the Black Hat: Grappling With Villains (Real and Imagined)
Lin-liu, Jen. On the Noodle Road: From Beijing to Rome with Love and Pasta
Martha Stewart's Favorite Crafts for Kids: 250 Inspired Ways to Create, Build, Design, Discover, Display, Give, and Celebrate
Parks, Tim. Italian Ways: On and Off the Rails from Milan to Palermo

**Please submit suggestions if we've missed something that interests you!**

**June/early July DVDs**

6 Souls (Julianne Moore)
The Call (Halle Berry)
Call the Midwife Season 2
Hansel and Gretel: Witch Hunters (Jeremy Renner)
The Incredible Burt Wonderstone (Steve Carell)
Into the White (Florian Lukas)
Jack the Giant Slayer (Nicholas Hoult)
Knife Fight (Rob Lowe)
The Last Exorcism, Part II (Ashley Bell)
No (Gael Garcia Bernal)
Oz the Great and Powerful (James Franco)
A Place at the Table (Documentary)
Phantom (Ed Harris)
Quartet (Maggie Smith)
Snitch (Dwayne 'The Rock' Johnson)
Stoker (Nicole Kidman)

The Library now has three Kindles with a few recent eBooks preloaded. The Kindle Keyboard, the Kindle 2, and the Kindle Paperwhite all have the following titles:

The Hit by David Baldacci, Inferno by Dan Brown, Winter of the World by Ken Follett, The Kitchen House by Kathleen Grissom, The Light Between Oceans by M.L. Stedman.

Patrons must be 18 years old or older, have a library card in good standing, and a valid driver's license. Three week loan. Check at the Circ Desk for availability.

## Friends' Annual Meeting
## Potluck Dinner at the Parish House
## Monday, June 10
## 6:30pm

Come elect officers, plan events, and socialize. Try out Wii Bowling and more! Bring a dish to share.

---

## Wild and Colorful Victorian Architecture in NH presented by Richard Guy Wilson
## Wednesday, June 12
## 6:30pm

Visually explore the tremendous legacy of New Hampshire's architecture from the Victorian period (1820 - 1914). This program looks at exuberant Victorian-era architecture across the state in houses, hotels, mills, city halls, courthouses, and churches, with references to gardens, furniture, and other elements of the built environment. Richard Guy Wilson explores elements of visual literacy and points out how architecture can reflect the cultural and civic values of its time and place. This free program is hosted by the Friends and sponsored by the New Hampshire Humanities Council.

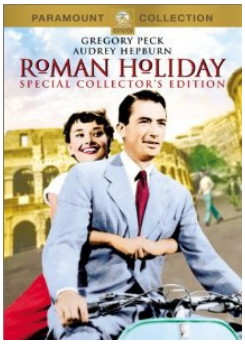


## Classic Movie Night
## *Roman Holiday*
## Staring Gregory Peck and Audrey Hepburn
## Monday, June 3
## 6pm

This 1953 romantic comedy ranks as one of the most enjoyable films of all times.
*Popcorn and soft drinks served.*

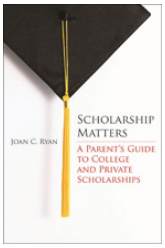


## Scholarship Matters Workshop
## Wednesday, June 5
## 6:30pm

Join us for this free workshop on the secrets to obtaining scholarships for your child's college education. Presented by author Joan Ryan.

## At the Movies
## Escape from Planet Earth
## Thursday, June 6
## 2pm

Rated PG, 89 minutes
*Popcorn and punch served.*

---


## Weeks Public Library
## 36 Post Road
## PO Box 430
## Greenland, NH 03840


GROUNDBREAKING READS

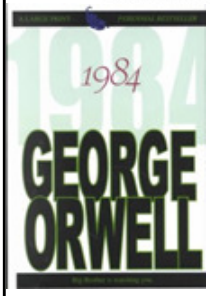


## Book Discussion
## 1984
## by George Orwell
## Wednesday
## June 19
## 7pm

*Nineteen Eighty-Four* is a rare work that grows more haunting as its futuristic purgatory becomes more real. Copies of this book are available at the library.