Weeks Public Library Bulletin

July 2013

Vol. 25, No. 7

Dig Into Reading: Summer Fun for Children

Summertime Drop-in Crafts for Children
July 1– 5 (Closed July 4th)
All ages, in the Children's Room

Movie and Craft
The Land Before Time (G)
Tuesday, July 9
1pm
Travel with the dinosaurs and make a craft.
Popcorn and punch served.

Dig Into the Deep Sea
Presented by the Children's Museum
Grades K–4
Tuesday, July 16
6:30pm
Fish aren't afraid of the dark.
Some sea creatures glow!

Volcano!
Grades K–4
Tuesday, July 23
11am, repeated at 6:30pm
Build your own volcano and watch it blow its top!

Steve Blunt : Music and Stories
Grades K–4
Tuesday, July 30
6:30pm
Sing, clap, and dance along with Steve!

Family Story Time
Thursdays at 10am
through August 15

Join us for stories, a craft and fun!
All ages welcome, no registration required.

Summer Fun & Jason's Run Library Events Saturday, July 20

9am-1pm Book Sale at the Library

On the Green:
4pm Games
4:30pm Frozen T-shirt Contest

Looking for something to do this summer? We have the following museum passes available:

Boston Children's Museum
Charmingfare Farm Museum in Candia, NH
Children's Museum of New Hampshire in Dover
Currier Museum of Art in Manchester
Museum of Fine Arts in Boston
Museum of Science in Boston
Prescott Park in Portsmouth
The Seacoast Science Center in Rye

Call to reserve a pass!

weekspl@comcast.net PO Box 430, Greenland, NH 03840 436-8548 www.weekslibrary.org

July 2013 at the Weeks Library

Monday	Tuesday	Wednesday	Thursday	Friday	Saturday
1 5-8pm Play Cribbage 	2 Drop-in Summer Crafts All Week All Ages 	3 	4 Library Closed Independence Day	5 11am Friday Morning Group 	6
8 5-8pm Play Cribbage 	9 1pm Movie and Craft 4:30pm Trustees' Meeting	10 6:30pm 5th & 6th Graders Movie Night	11 10am Family Story Time 6pm Teen Cupcake & Movie Night	12 11am Friday Morning Group 	13
15 5-8pm Play Cribbage 6pm Classic Movie Night	16 6:30pm Grades K-4 Dig Into the Deep Sea presented by the Children's Museum of NH	17 6:30pm 5th & 6th Graders Spy Night 7pm Book Discussion On the Road by Jack Kerouac	18 10am Yoga Family Story Time 6pm Teens! Live Clue Murder on the Titanic!	19 11am Friday Morning Group 	20 Summer Fun & Jason's Run 9am-1pm Book Sale at the Library 4-5pm Library Activities on the Green
22 5-8pm Play Cribbage 	23 11am, repeated at 6:30pm Grades K-4 Volcanos! 	24 6:30pm 5th & 6th Graders Hobbit Night	25 10am Family Story Time 6pm Teens! Atlantis Cafe 	26 11am Friday Morning Group 	27
29 5-8pm Play Cribbage 	30 6:30pm Grades K-4 Steve Blunt: Music and Stories	31 6:30pm 5th & 6th Graders Survive Down Under	August 1 10am Family Story Time 6pm Teens! Movie Night	2 11am Friday Morning Group 	3

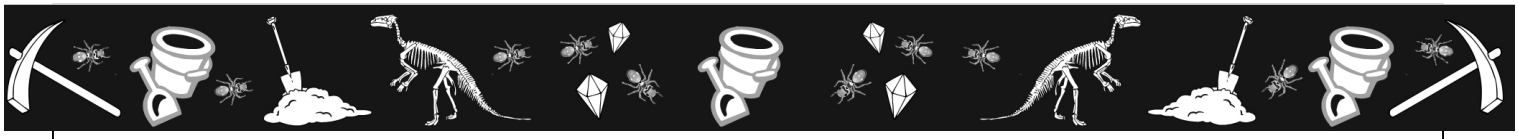

Summer Reading Programs for children ages pre-K to 4th grade

Three levels: Read-to-Me program, I Can Read Books program, and the Chapter/Fiction/Non-fiction Books program. Track your reading to earn prizes. Full details for each program available in the Children's Room.

Additional Incentive Programs for all ages

Children may use their reading time this summer to earn a free book through the Barnes & Noble Summer Reading Program, free tickets to the Stratham Fair in July, free passes to Rye Airfield, and a free ticket to a Fisher Cats game. Deadlines and requirements vary for each program, so ask for details.

Unearth a Good Book

Students entering 5th & 6th Grade

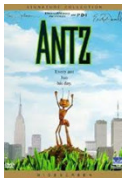

Movie Night
Wednesday, July 10, 6:30pm
Come watch **ANTZ**
and make a dirt cup dessert!

Spy Night
Wednesday, July 17, 6:30pm
Secret codes, ciphers and laser beam limbo.
Refreshments served.

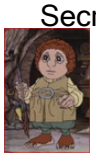

Hobbit Night
Wednesday, July 24, 6:30pm
Come party in the shire with Hobbit trivia, snacks, and origami!

Survive Down Under
Wednesday, July 31, 6:30pm
Roll the die and take the challenge.
Refreshments served.

5th and 6th Graders Summer Reading Program

Remember to pick up your reading timesheets!

Record the time you spend reading. Earn a raffle ticket for every hour you read. Earn extra raffle tickets by attending a Wednesday night program. Remember to bring in your timesheet to receive tickets. First raffle drawing is Friday, July 12.

BENEATH THE SURFACE

Teens entering Grades 7 and up

Cupcake & Movie Night
Thursday, July 11, 6pm
Come watch the cult classic "The Goonies"
and make a sweet treat.

Live Clue:
Murder on the Titanic!
Thursday, July 18, 6pm

Travel back in time to the Titanic to solve a ghastly murder before it's too late! Refreshments served.

Atlantis Cafe
Thursday, July 25, 6pm
Come spend a night telling jokes, playing games, and reading poetry under the sea with your friends.
Refreshments served.

Grades 7th and up Summer Reading Program

Earn a raffle ticket for every hour you read or for every Thursday night program you attend. Weekly drawings begin at the Cupcake and Movie Night program on July 11.

Future Releases July and beyond

What will you be reading, watching and listening to?

Circle the titles you want us to purchase and return to the library.

Name: _____ **Phone Number:** _____ **Card No.** _____

August/early September Fiction

Bowen, Rhys. Heirs and Graces ***Mystery***
Brett, Simon. A Decent Interval ***Mystery***
Child, Lee. Never Go Back
Cussler, Clive. Mayan Secrets
Davidson, Diane Mott. Whole Enchilada ***Mystery***
Deveraux, Jude. True Love ***Romance***
Ellis, David. The Last Alibi ***Suspense***
Forsyth, Frederick. Kill List
Garwood, Julie. Hotshot ***Romance***
Hooper, Kay. Hostage ***Suspense***
Hurwitz, Gregg. Tell No Lies ***Suspense***
Jance, Judith. Second Watch
Keneally, Thomas. The Daughters of Mars ***Historical***
Lamb, Cathy. If You Could See What I See
Macomber, Debbie. Rose Harbor in Bloom ***Romance***
McBride, James. The Good Lord Bird ***Historical***
McLaughlin, Emma & Nicola Kraus. The First Affair
Neggars, Carla. Declan's Cross
Penny, Louise. How the Light Gets In ***Mystery***
Perry, Anne. Blind Justice ***Mystery***
Reichs, Kathy. Bones of the Lost ***Suspense***
Robards, Karen. The Last Kiss Goodbye ***Romance***
Robb, J.D. Thankless in Death
Siddons, Anne Rivers. The Girls of August
Tanenbaum, Robert K. Tragic ***Suspense***
Todd, Charles. Question of Honor
White, Randy White. Deceived
White, Stephen. Compound Fractures ***Suspense***

July/early August DVDs

42 (Chadwick Boseman)
Admission (Tina Fey)
Aftershock (Eli Roth)
Antiviral (Caleb Jones)
Black Rock (Kate Bosworth)
Bullet to the Head (Sylvester Stalone)
Dead Man Down (Colin Farrell)
Erased (Aaron Eckhart)
The Gatekeepers (Ami Ayalon)
G.I. Joes: Retaliation (D.J. Cotrona)
Ginger & Rosa (Elle Fanning)
The Host (Saoirse Ronan)
Kiss of the Damned (Josephine de la Baume)
Mud (Matthew McConaughey)
Oblivion (Tom Cruise)
On the Road (Garrett Hedlund)
The Place Beyond the Pines (Ryan Gosling)
Solomon Kane (James Purefoy)
Starbuck (Patrick Huard)
To the Wonder (Ben Affleck)
Trance (James McAvoy)
Welcome to the Punch (James McAvoy)

August Nonfiction

Andersen, Christopher. These Few Precious Days: The Final Year of Jack with Jackie ***Biography***
Adkins, Roy & Lesley Adkins. Jane Austen's England
Anderson, Scott. Lawrence in Arabia: War, Deceit, Imperial Folly and the Making of the Modern Middle East
Bauer, S. Wise. The History of the Renaissance World: From the Rediscovery of Aristotle to the Conquest of Constantinople
Bowen, James. A Street Cat Named Bob: And How He Saved My Life
Clarke, Thurston. JFK's Last Hundred Days: The Transformation of a Man and the Emergence of a Great President ***Biography***
Fullilove, Michael. Rendezvous With Destiny: How Franklin D. Roosevelt and Five Extraordinary Men Took America into the War and into the World
Gezari, Vanessa M. The Tender Soldier: A True Story of War and Sacrifice
Healy, Thomas. The Great Dissent: How Oliver Wendell Holmes Changed His Mind - and Changed the History of Free Speech in America
Kelley, Kitty. Let Freedom Ring: Stanley Tretick's Iconic Images of the March on Washington
Marsa, Linda. Fevered: Why a Hotter Planet Will Hurt Our Health--And How We Can Save Ourselves
Romer, John. A History of Ancient Egypt: From the First Farmers to the Great Pyramid, Vol. 1
Tammet, Daniel. Thinking in Numbers: On Life, Love, Meaning, and Math
Wheeler, Sara. O My America!: Six Women and Their Second Acts in a New World

August/early September Audio Books

Child, Lee. Never Go Back
Cussler, Clive. Mayan Secrets
Garwood, Julie. Hotshot ***Romance***
Keneally, Thomas. The Daughters of Mars ***Historical***
Macomber, Debbie. Rose Harbor in Bloom ***Romance***
Reichs, Kathy. Bones of the Lost ***Suspense***
Robards, Karen. The Last Kiss Goodbye ***Romance***
Siddons, Anne Rivers. The Girls of August
White, Randy White. Deceived
White, Stephen. Compound Fractures ***Suspense***

Don't see the book or movie you want?

Suggest a title for purchase. If we purchase the item we will put your name on the reserve list.

Music available through our website and the **Freegal™Music Service**. Use your library card number and PIN.

Summer Fun & Jason's Run!

23nd Annual Jason Hussey 5K

Saturday, July 20, 2013

Annual TOWN WIDE YARD SALE
8:00am - 2:00pm
$20 to participate
Martha Bates 828-8201
bayridge@comcast.net
Benefits the Greenland Community
Congregational Church
Missions Committee

Pancake Breakfast at the Community
Congregational Church Parish House
from 8:00am –10:00am

Homestead Survival
at the Weeks Brick House
Weeks Ave. off Rte 33
2:00pm – 4:00pm

Enjoy games & more on the Green
70 Post Road, Greenland, NH
from 4:00pm – 7:00pm

Annual BBQ Benefits GCS Environmental Camp
begins at 4:00pm

Fun run starts at 5:00pm

Race starts at 6:00pm *(New Course!)*

See www.summerfunandjasonsrun.org
for the full schedule of events and forms.

Friday Morning Group
Fridays at 11am

The group continues to meet during the summer. This is a great opportunity to socialize and have some fun with neighbors. We have air conditioning!!!

Library Closed
Thursday, July 4

Independence Day

July Meetings

No Friends' Meeting
Watch for Mums Sale in August!

Trustees' Meeting
Tuesday, July 9, 4:30pm

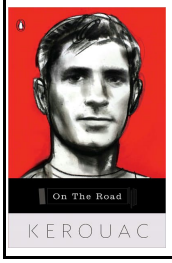

Book Discussion
On the Road
by Jack Kerouac
Wednesday, July 17, 7pm
Copies of the book are available at the library.

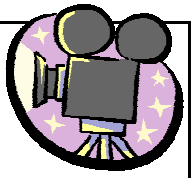

Classic Movie Night
Monday, July 15
6pm

Lana Turner & John Garfield
Not Rated, 1946, 113 minutes

"One of the best of the Hollywood film noir of the forties."
- Georges Sadoul, DICTIONARY OF FILMS

Popcorn and soft drinks served.

Like us on Facebook
https://www.facebook.com/WeeksPublicLibrary

Follow us on Twitter
https://twitter.com/WeeksPubLibrary

T-shirts Needed

We need old wearable t-shirts for the frozen t-shirt contest.

Drop them off at the library.
Thanks in advance and see you on the Green!!

Weeks Public Library
36 Post Road
PO Box 430
Greenland, NH 03840